

# Admonter

Nature's favourite Designer

Natural wood panels

**ELEMENT<sup>s</sup>**

Room concepts  
made of **natural**  
**wood** for floors,  
walls & ceilings





## Values that matter most

We have been dealing with wood in this region for almost 1,000 Years. Its eternal beauty and originality have inspired our craft ever since. It is important to us that we source our wood exclusively from SUSTAINABLY managed forests and ensure a working environment based on RESPECT – both for our forests and those we work with. For us, QUALITY and TRUST must come first and we strive for this to be the most natural thing in the world.

**ALL FROM A SINGLE SOURCE.** Floor, ceiling, wall, stairs, furniture, door and acoustic elements. Harmonised, in contrast or a mosaic from many design elements. The Admonter range allows you to draw from the full source of inspiration.

**DESIGN WITH WOOD.** Admonter offers everything – both inside and outside the mainstream. Short or long, narrow or wide, in neat rows or in creative patterns. Individuality is part of our DNA.

**MULTILAYERED STRUCTURE.** This makes all Admonter products so stable and resistant to warping.

**ORA ET LABORA ET LEGE.** Admonter Holzindustrie AG is a subsidiary of the Admont Abbey and lives up to its responsibility as a company that has grown for around 1,000 years.

**NATURALNESS AND SUSTAINABILITY.** All Admonter products are PEFC and EPD certified. Admonter is one of the pioneers in the area of climate and environmental protection.

**TEAM.** In Admont, around 300 people work daily to make the most out of the wood as raw material and so create the Admonter products in the quality that they are known for internationally.

**EARNEST.** Nature is unpretentious, authentic and honest. At Admonter, we want to preserve this honesty and bring it into your home. Without some magic formula, but with a lot of flair for the craft and attention to detail.

**REGIONALITY.** An Admonter product is 100% produced in Admont. Only in Admont. Period.

### ELEMENTs

Natural wood panels  
Reclaimed Wood  
hacked  
Hotel Falkensteiner  
Schladming  
Austria

ALL WOOD USED  
FOR THE PANELS  
IS DESIGNED  
BY NATURE.  
NATURALLY  
GROWN AND  
INDIVIDUAL.



AVAILABLE COLOURS  
NATURAL WOOD PANEL

Unique, the feeling of Admonter wood. Admonter wood goes up on walls.

Architects and furniture producers are inspired by the various colours of our natural wood panels. Thus, bringing rooms to life.

BEAMS & BOARDS



NATURAL WOOD PANEL - RECLAIMED WOOD

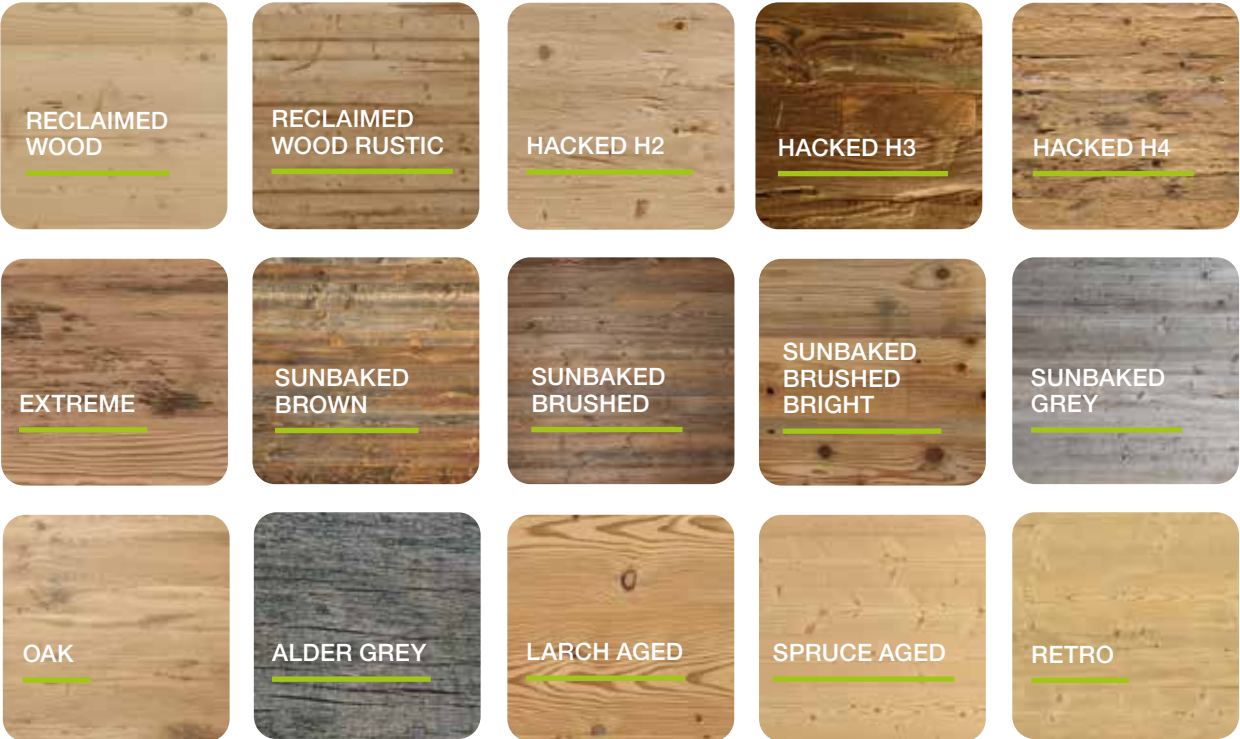

NATURAL WOOD PANEL - HARDWOOD

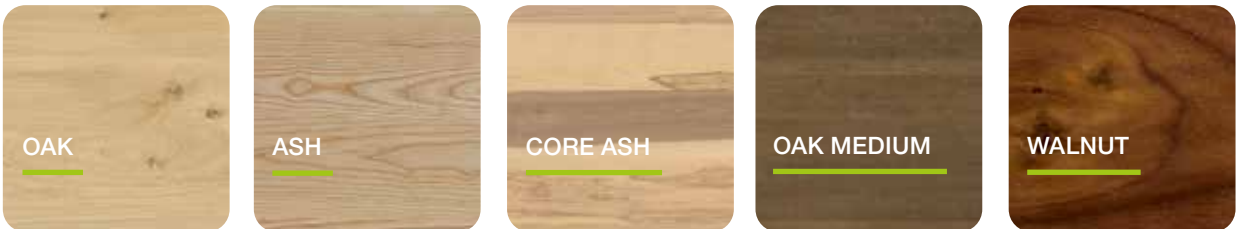

NATURAL WOOD PANEL - SOFTWOOD



All Admonter products with prices can be found in the current price list.



CONSTRUCTION

3-layer, 5-layer and 7-layer

NATURAL WOOD PANEL 3-LAYER

Softwood with a softwood middle layer



Hardwood with softwood middle layer



Oak with solid Oak middle layer



FURNITURE PANEL 5-LAYER

Hardwood with a 3-layer hardwood - core



NATURAL WOOD PANEL 7-LAYER

Hardwood with 5-layer softwood -core



ELEMENTs

Natural wood panels  
Oak  
Private Project  
Germany



## NATURAL WOOD PANEL A DESIGN FEATURE

Whether you want a perfect match between Admonter FLOORs and ELEMENTs or you are entering new design territory: Admonter natural panels comply with extraordinary design ideas. Experience diverse formats and exceptional haptics.

### ELEMENTs

Natural wood panels  
Reclaimed Wood  
sunbaked grey  
Hotel Bergwiesenglück  
Austria



## ELEMENTs

Natural wood panels  
Reclaimed Wood  
hacked H3  
Weiler Möbel  
Vorarlberg  
Austria



### ELEMENTS IN NATURAL WOOD ARE AUTHENTIC!

A natural wood panel offers more options than a basic panel or cladding. This lets you give full rein to your creativity in all manner of different situations. Just the basic material itself guarantees a timeless quality for any design.

H2

H3

H4

OUR DESIGN SECRET:  
H2- PANELS  
PRODUCED FROM  
INDIVIDUALLY  
HACKED  
TOP LAYERS  
H3 - PANELS  
PRODUCED FROM  
ORIGINALLY  
HACKED BEAMS  
H4 - PANELS  
PRODUCED FROM  
ORIGINALLY  
HACKED  
LIGHT BEAMS



## ELEMENTs

Natural wood panels  
Walnut  
Private House  
England





ADMONTER  
ELEMENTS  
FURNITURE-  
PLATES  
INVITE TO  
TOUCH.

## ELEMENTs

Furniture Panel  
Oak  
Private Project  
Germany

© Berschneider + Berschneider

## A PIECE OF NATURE - COUNTLESS POSSIBILITIES

Admonter ELEMENTS are not only available in different hard and softwood species and countless colour variations, but they are also available with different surface finishes, core structures, sizes and grades.

A noble table, a rustic chest, a luxurious yet quaint sauna or an extravagant sideboard – Admonter ELEMENTS give shape to DESIGN DREAMS.

## ELEMENTs

Natural wood panels  
Walnut  
Asia SPA Linsberg  
Austria



## ELEMENTs

Furniture Panel  
Oak  
Private House  
Austria



## SIMPLY PRACTICAL

The highlight of our oak furniture board is the multilayered middle layer. It consists of 3 finger-jointed oak slats glued in parallel. The visible edge is therefore finished and a banding is not necessary.

Different structural finishes such as scraping, brushing or heavy brushing are possible. For the surface colours, oils or matt lacquer can be applied.



## ELEMENTs

Furniture Panel  
Oak  
Private House  
Germany



## SURFACE FINISH

When applying oil, matt lacquer, etc.  
on the untreated surface, colour will  
change depending on the treatment.

oiled

untreated

The feature:  
middle layer of 3  
finger-jointed  
oak slats glued  
in parallel

## ELEMENTs

Furniture Panel  
Oak  
Private Project  
Germany

© Berschneider + Berschneider



## ELEMENTs

Furniture Panel  
Oak  
Private House  
Germany

The feature:  
middle layer of 3  
finger-jointed  
oak slats glued  
in parallel

## SERVICES

Simple CNC machining  
like hole milling  
(round or squared)  
possible on request!

Milling and miter cuts as well  
as angle cuts and cuts are  
possible on demand.

Order sheet and cutting forms  
are available under  
[admonter.com/downloads](http://admonter.com/downloads)



WALL & CEILING ELEMENTS - GALLERIA

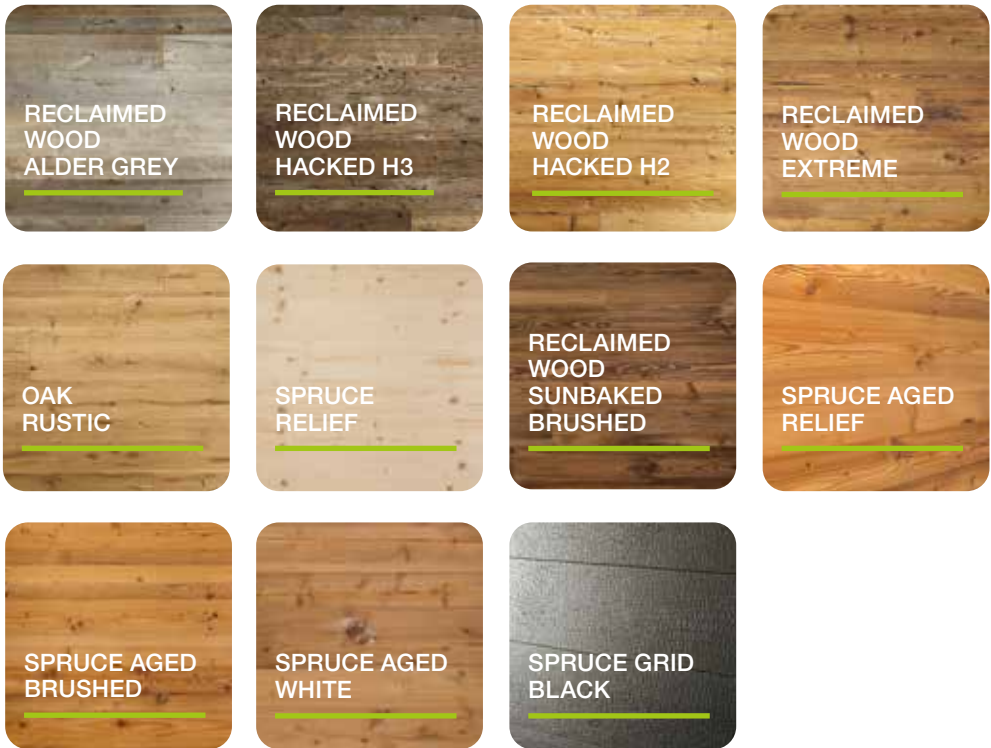

WALL & CEILING ELEMENTS - CUBE

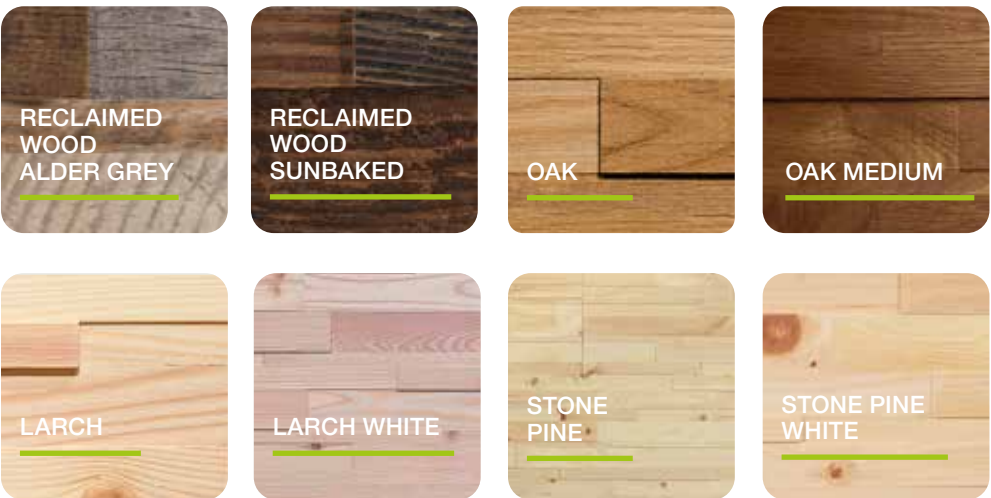

AVAILABLE COLOURS  
WALL & CEILING  
ELEMENTS



ELEMENTs

Wall element  
Cube | Stone pine  
Admonter Showroom  
Austria



Textures **ELEMENTs**



The softer parts of the wood are brushed and the intensity of the brushing is varied to be sometimes more and sometimes less.



Strong brushing along and across the grain makes cross-textured floors an exceptionally resilient companion full of character for lovers of strong textures



Scraping the NATURAL SURFACE creates an individual but natural look in which all IRREGULARITY is deliberately highlighted.



Depending on the play of light, the strong brushing treatment lets the form of the texture shine through more or less discreetly.

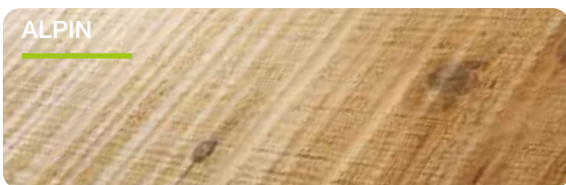

Combining scraping with strong brushing across the fibres that loves to be explored by hands and feet.



Surface treatment through scraping creates a very individual and natural look that has its very own character.

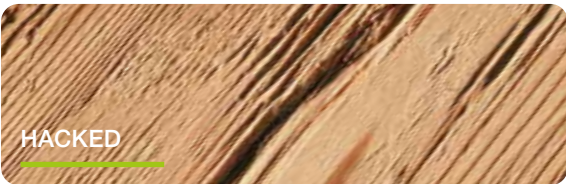

The surface has the typical marks left by tools, as if it had been cut by hand. This unique look conveys a warm ambience and matches classically traditional elements as well as modern ones.

As standard, Admonter ELEMENTs natural wood panels are delivered as „sanded“ and untreated. Textures as shown above are available.

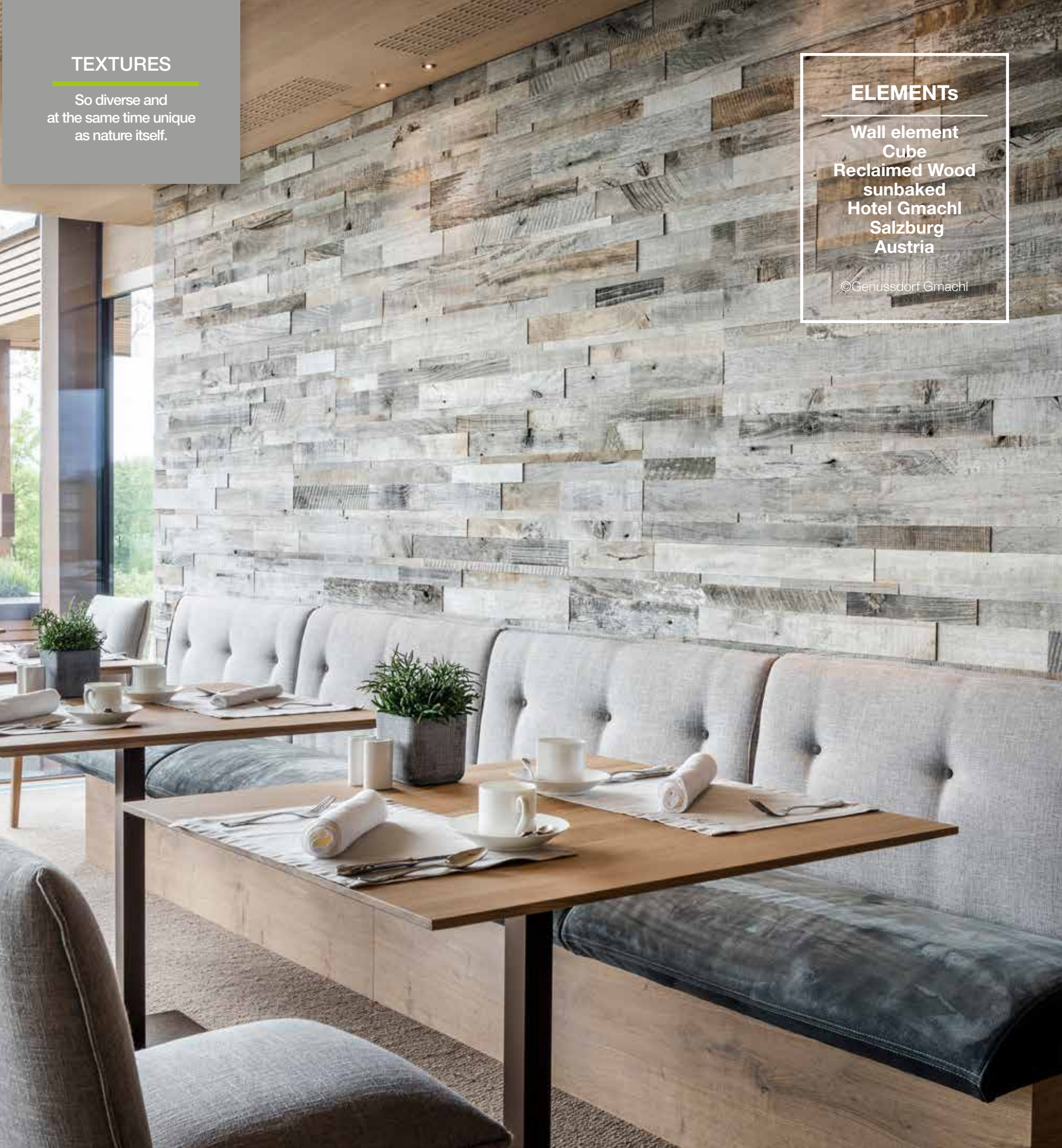

**TEXTURES**  
So diverse and  
at the same time unique  
as nature itself.

**ELEMENTs**  
Wall element  
Cube  
Reclaimed Wood  
sunbaked  
Hotel Gmachi  
Salzburg  
Austria  
©Genusssdorf Gmachi



## ELEMENTs

Natural wood panels  
Reclaimed Wood sunbaked  
Hotel Aquamarin  
Austria





## ELEMENTs

Natural wood panels  
Reclaimed Wood  
Spruce  
Großarlerhof  
Austria





## ALL IN ONE PLACE - TABLE TOPS

Natural wood and design  
are a beautiful couple.  
If they meet in a room a  
special flair is the result.

### ELEMENTs

Natural wood panels  
Stone Pine aged  
Oak rustic  
Admonter  
Showroom  
Austria





## ELEMENTs

Natural wood panels  
Reclaimed Wood  
extreme  
Admonter  
Meetingroom  
Austria



NATURAL WOOD PANEL FOR SAUNA USE



The price for each product can be found in our [pricelist](#).

JUST ONE FROM  
MANY POSSIBLE  
APPLICATIONS  
OF ADMONTER  
ELEMENTS.  
BUT THIS IS ONE  
THAT IS PREDESTI-  
NED FOR IT. SELECT  
FROM PARTICULAR  
ATMOSPHERIC  
WOODS LIKE  
SPRUCE, STONE  
PINE OR  
RECLAIMED WOOD.



PANELS FOR SAUNA USE

The connection of  
Natural wood and design  
just looks sweaty good.

More information about the according  
to ÖNORM M 6219-1 specially  
tested natural wood panels  
for use in saunas can be found  
under [admonter.com](#)







#### Formaldehyde-free gluing

All Admonter ELEMENTs meet the requirements of the most stringent European formaldehyde class E1, determined in accordance with EN717, with the Admonter specifications well below the permissible levels. We only use the most modern gluing systems to ensure that non-wood formaldehyde in Admonter ELEMENTs is undetectable.



#### Building directory of healthier buildings

Many Admonter products are rated by the Sentinel House Institute and approved for use in „healthier buildings“. In doing so, emphasis is placed on the lowest possible indoor air emissions.

## ECOLOGICAL RESPONSIBILITY

Natural raw materials and sustainability are prerequisites for Admonter and at the same time one of our highest values.

Set true to the motto „Values that matter most“ we rely on wood from forests with sustainable forestry.

Because we at Admonter firmly believe that only a careful treatment of nature brings out the best for people.

The forest is not just the playground for BIODIVERSITY, it is above all the cradle of sustainability.

Anyone who works with wood as a raw material is always aware of this.

As we learn from lessons of the past, we develop a greater RESPECT for nature as we look towards the future.

Not only does QUALITY of product become a priority but so too does the PROTECTION of our environment and climate.

Our efforts in this respect have not gone unnoticed.

Admonter is the first Austrian natural flooring manufacturer to receive the AUSTRIAN ECO-LABEL.

We are immensely proud of this and we intend to build on it. Because wood is part of a good and responsible life.

Let's all make sure it stays that way.

#### PEFC (SUSTAINABLE FORESTRY)

The independent control of our entire production chain – from the forest to the final product, guarantees the seamless traceability of the flow of wood along the entire journey, taking into account the economic, ecological and social aspects of production. The abundant forests that surround Admont and many parts of Austria means our raw materials have a short delivery route to production at Admonter.



#### EPD - ECOLOGICAL FOOTPRINT

EPD - Environmental Product Declaration - ECOLOGICAL FOOTPRINT

An EPD is a neutral instrument for communicating the environmental properties of products - from independent body and according to uniform rules checked. The ISO 14 040 and ISO 14 044.14 series of standards regulate the implementation of a life cycle assessment. When preparing a life cycle assessment, the various life stages of the product or process to be examined are examined for their environmental relevance.



#### CE MARKING

Admonter ELEMENTs are manufactured in accordance with EN 13353 norm. The CE marking is in accordance with EN 13986 or EN 14915. The declaration of conformity and the detailed accompanying information can be found at [admonter.com](http://admonter.com)



#### OUR PROMISE

All Admonter products are 100% produced in Admont, Austria.

We keep this promise, now and in the future.



#### Ecologically harmless

Products labeled with the eco label for indoor use show little or no pollution and thus make an important contribution to Indoor air quality.

Admonter was the first Austrian parquet manufacturer to award the austrian ecolabel.



#### Since 1874

Since 1874 in and around Admont wood is being industrially processed. It used to be the monks who guarded the knowledge of wood. Today it is our employees who ensure the continuation of this tradition and add this unique experience as a bonus to the various products.





## DIGITAL CONCEPTS

Design your home new. With the digital services there are no limits to create and design new spaces or whole interior design concepts.

- 3D virtual Showroom tour
- 3D virtual production tour
- 3D virtual tour to apprentice workspaces

AKTIV  
VARIANTE **A** **B** VARIANTE

SHOWROOM FINDER

ROOM PICTURES



Digital  
World





SINCE 1874

Admonter Holzindustrie AG | Sägestraße 539 | 8911 Admont, Austria  
Tel.: + 43 (0) 3613 / 3350-0 | [info@admonter.at](mailto:info@admonter.at) | [www.admonter.com](http://www.admonter.com)

Natural Wood Floors  
Floors

Natural Wood Panels  
Elements

Natural Acoustic Panels  
Acoustics

Natural Wood Stairs  
Stairs

Natural Wood Doors  
Doors

